

Duettino Alternato #106

Arkansas Traveler

Traditional

Arranged by Dr. Gary Garner

Professor Emeritus, West Texas A&M University

Thank you to Dr. Garner for allowing us to share these at no charge!

An mp3 file of this ensemble is housed at
BandDirectorsTalkShop.com/RhythmicEnsembles

Find more rhythmic ensembles at
BandDirectorsTalkShop.com/RhythmicEnsembles

Duettino Alternato #106

Arkansas Traveler

Traditional

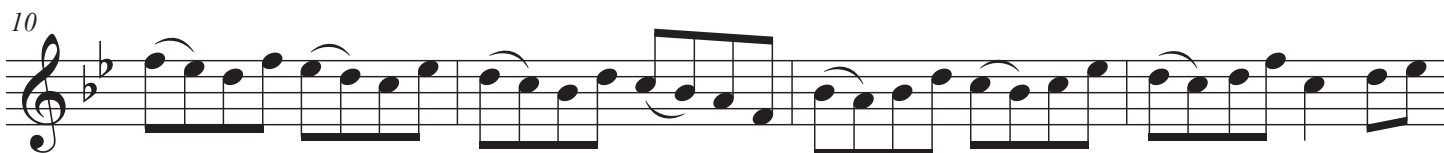
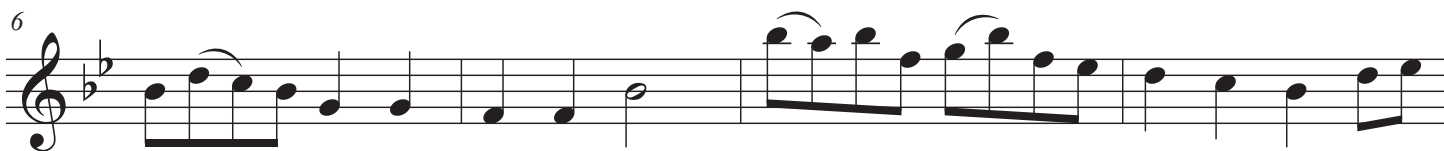

Part A

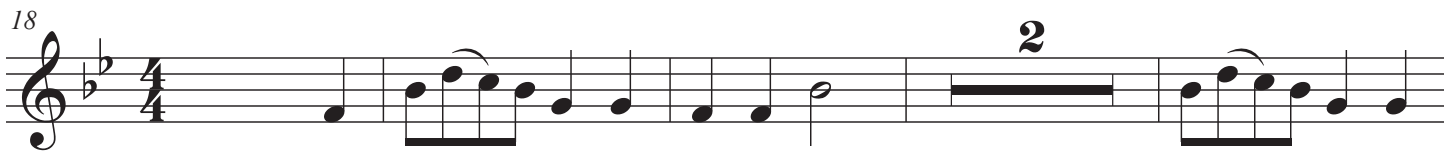

Duettino Alternato #106

Part B

Duettino Alternato #106

Arkansas Traverler

Traditional

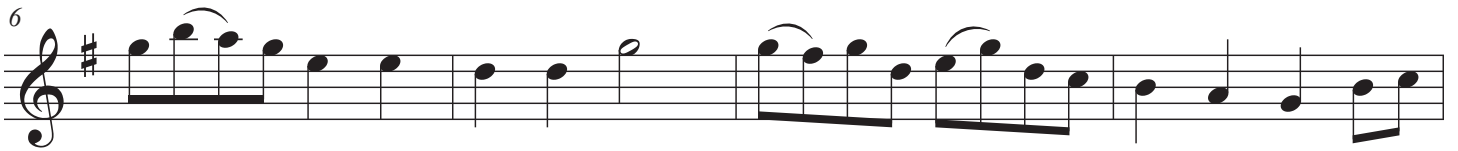

Part A

Duettino Alternato #106

Part B

35

42

47

Horn

Duettino Alternato #106

Arkansas Traverler

Traditional

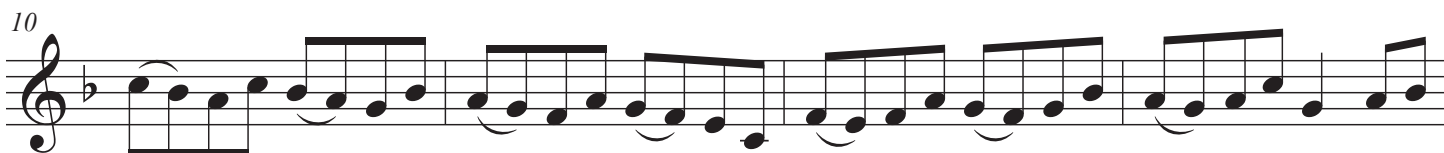
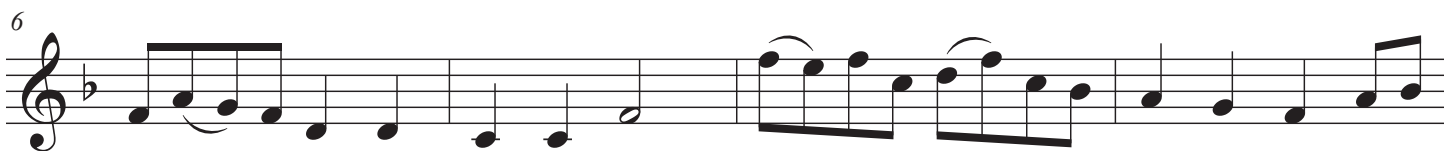

Part A

Duettino Alternato #106

Part B

35

42

47

Tuba

Duettino Alternato #106

Arkansas Traverler

Traditional

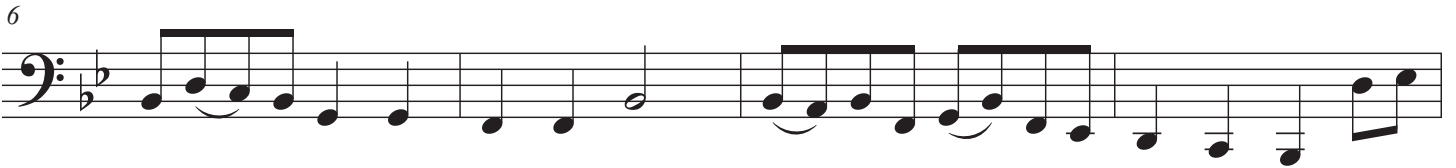

Part A

